

GLASSBOX _____ 0033 (0)1 75 51 99 46

4 rue Moret _____ 75011 Paris _____ glassbox.smart@gmail.com

Mer.-Sam. 14.00-19.00 _____ www.glassbox.fr _____

OPEN CALL

RESIDENCY AUG.-SEP. 2021

L'ESTIVE 2021

Glassbox is a non-profit association that supports and promotes emerging contemporary creation. Managed by artists and curators, the art space at 4 rue Moret offers hybrid production and distribution formats. Glassbox gives young artists access to a form of visibility specific to each approach by inviting them to design and produce a work with the team in place.

DESCRIPTION OF THE RESIDENCY: L'ESTIVE

The residency format offered by Glassbox seeks both an in situ production and an in progress diffusion. The regular meetings that punctuate the production period allow the artist to publicly report on the project's progress. What constitutes the body of the exhibition is no longer just the final result of the artist's work: its completed form is presented at the opening/finishing of the residency. For the summer residency, the artist is invited to take over the art space to develop a specific project. While making visible a singular process of fabrication, the project must take into account the context and morphology of the gallery. Located in a neighbourhood with multiple influences and living rhythms, and designed by FREAKS Freearchitects, Glassbox breaks a hole in the facades of rue Moret: between its window which, by folding up completely, literally puts the place outside, and its asphalt floor which extends the pavement inside, the space redistributes the relationship between public and private spheres.

HOSTING

The selected artist or collective will have the use of the gallery space for 4 to 6 weeks, depending on the needs, from the end of July until the opening planned for mid-September 2021, in order to develop the project he/she has proposed, as well as a global budget of 3,000 euros, including 500 euros in fees for the artist. A part of this budget will be devoted to the commissioning of a exhibition text (on the artist's proposal, then in dialogue with the team). The result of the residency will be exhibited from mid-September to early/mid-October 2021.

LOCATION OF THE RESIDENCY

The production residency will take place at 4 rue Moret, in the eleventh arrondissement of Paris: it allows the project to be hosted but does not have accommodation facilities. Therefore, the candidates will have to provide their own lodging in Paris.

DURATION OF THE RESIDENCY

The opening (planned for mid-September) will conclude the 4 to 6 week residency. During this period, the artist may use the space as much as he/she wishes, but is required to be present with the public at least once a week. From the opening until the end of the exhibition, the reception and mediation of the exhibition will be entirely taken care of by the team. The artist undertakes to dismantle the exhibition after the last day of the exhibition (beginning/middle of October) and, if necessary, to include in the budget the cleaning of the art space (repainting the wall in white for exemple).

GLASSBOX

0033 (0)1 75 51 99 46

4 rue Moret 75011 Paris

glassbox.smart@gmail.com

Mer.-Sam. 14.00-19.00

www.glassbox.fr

LEGAL FRAMEWORK

A residency contract specifying the commitments of the association (as producer) and the artist is signed before the start of the stay. The artist must have a social status (or administrative structure) allowing him/her to emit an invoice.

APPLICATION FORM (ONLY ONE PDF / NO WETRANSFER)

- A statement presenting the artist's project for this residency (1 page maximum).
- A detailed estimated budget,
- Visuals or sketches of the project (based on the plan and pictures in this document and on the website),
- A file presenting the artists works (visuals),
- A Curriculum Vitae
- Any document deemed interesting that could support the application.

Applications must be returned by e-mail only to the following address: glassbox.smart@gmail.com with the subject «ESTIVE 2021». Incomplete applications will not be considered.

APPLICATION DEADLINE

Applications must reach the Glassbox team before 9 June 2021

A jury composed of the glassbox team and external guests will meet to select the winner.

FOR CANDIDATES WHO APPLIED FOR THE 2020 SUMMER SEASON

Given the cancellation of the previous edition, people who applied last year can send us a simple email to maintain their application as is, (with the subject «ESTIVE 2021») or, if they wish, send us an updated file.

Space Images



GLASSBOX

4 rue Moret 75011 Paris

Mer.-Sam. 14.00-19.00

0033 (0)1 75 51 99 46

glassbox.smart@gmail.com

www.glassbox.fr

GLASSBOX MAP (meters)

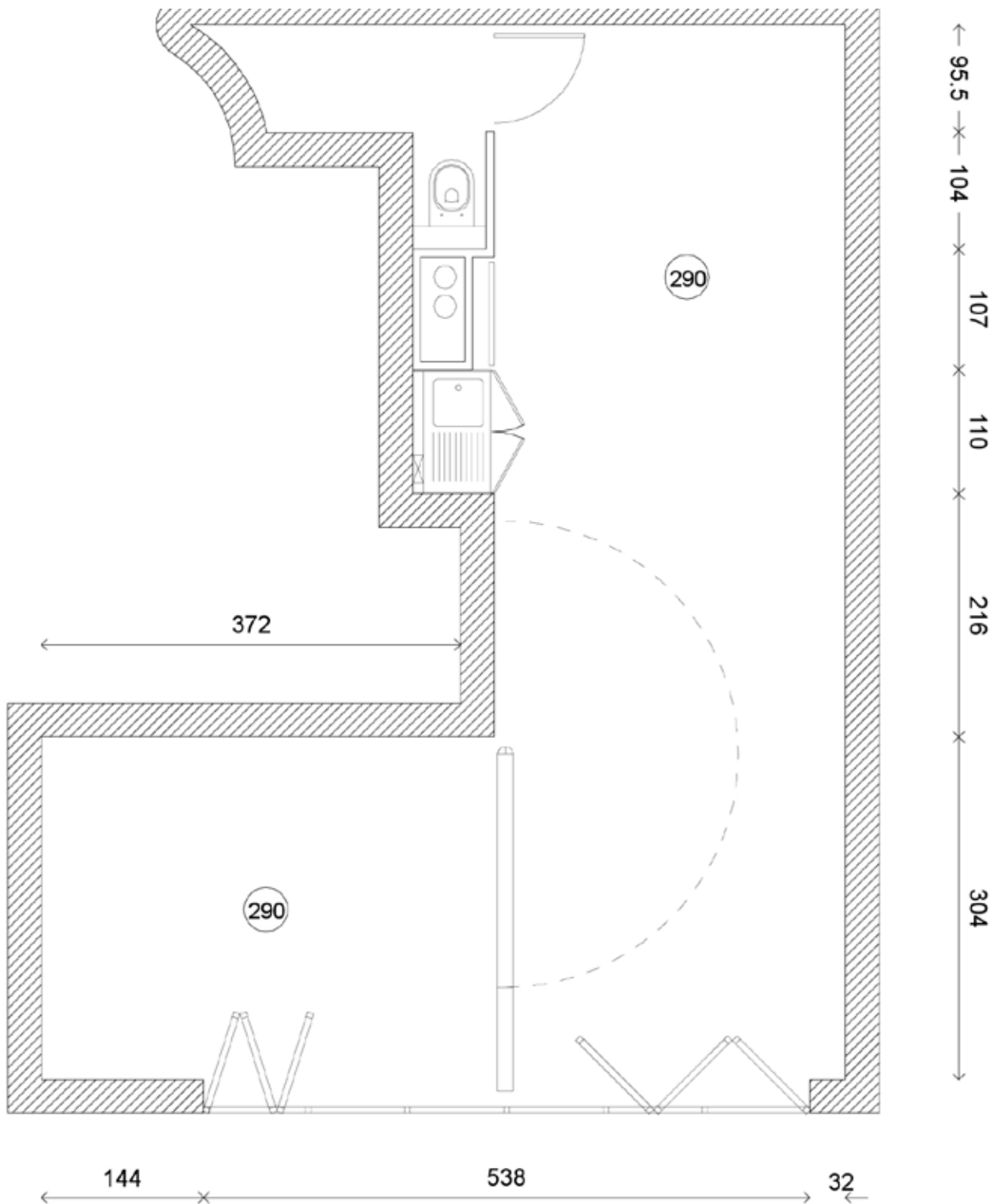

GLASSBOX

0033 (0)175 51 99 46

4 rue Moret 75011 Paris

glassbox.smart@gmail.com

Mer.-Sam. 14.00-19.00

www.glassbox.fr